

FINAL TERM EXAMINATION
2019-2020
SUBJECT: COMPUTER
CLASS VII

Duration: 1:30 Hr.

Marks: 40

General Instructions:

- i. Read the questions carefully.
- ii. All questions are compulsory.
- iii. Marks are indicated against each question.

Q1. Tick (✓) the correct option for the following statements

(5)

(i). The base of the decimal number system is _____.

- a. 2 b. 20 c. 10 d. 0

(ii). _____ blocks are used for true or false conditions.

- a. Hat b. Boolean c. Cap d. Stack

(iii). The _____ mode in windows 7 is used to save the power of the system.

- a. Font b. sleep mode c. start mode d. None of them

(iv). A _____ is the presentation of numerical data in the pictorial or graphical form.

- a. Chart or graph b. Pie c. Image d. Number

(v). A _____ is an organised collection of data or information.

- a. database b. table c. query d. none of them

Q2. Fill in the blanks.

(5)

- a) The base of binary number system is _____.
- b) In _____ chart, one part of the data is compared against the whole data.
- c) Primary key is _____ key to avoid duplicate values.
- d) _____ is the look of a sprite.
- e) A _____ is a pool of information.

Q3. State whether True or False (3)

- a) The binary number 0 means ON. _____
- b) 12345 is an example of binary number. _____
- c) Font refers to the style of typed text. _____
- d) A line between the two tables indicates the relationship between the tables. _____
- e) To move the Sprite, click the Looks tab. _____
- f) We cannot change the font in windows 7. _____

Q4. Explain the motion block in brief. (2)

Q5.What is database? (2)

Q6. What is the use of blocks in scratch? (4)

or

What is database? Explain with example.

Q7. Create a pie chart for the following data? (4)

Uses of water	Percentage
Drinking	42%
Washing clothes	26%
Bathing	22%
Cooking	10%

or

List the steps for creating a project in Scratch.

Q8. Answer any **five** from the following questions. (15)

- a) Explain the Bar Chart with example.
- b) Explain Hat Blocks in Scratch.
- c) Explain the keys used to create relationships.
- d) Define types of blocks in Scratch.
- e) What is DBMS? Give any two examples?
- f) List the different types of charts available in Microsoft Excel.
- g) Explain Binary number System.

Q2. Read the following passage carefully.

The old lady was looking at me intently. I felt so sure that she was coming to me for food. It was a cold morning and this isn't a surprising sight at the New Delhi Railway Station, especially when there are groups of foreign tourists flocking the platforms.

All the destitute and the lazy will be giving the most helpless look and the foreign tourists will be taken into the sob story. Some of them already held nice and neatly packed morning breakfast meals. The beggar nearby, with his face covered, was happy holding on to one such delicious pack of breakfast.

The Train had just moved into the platform and we were all lining up neatly to board. I kept praying that the old lady doesn't come to me. I didn't have the heart to say no to her. I genuinely didn't have anything to spare. The demonetization may not affect her, but I felt guilty that I was not carrying too much change either.

But what came from her was an utter surprise. 'Beta, I can't eat this, can I?' The boys here told me this has egg. I can't eat something which is non-vegetarian', she said matter to factly. She was carrying a pack of muffins, a new pack that had not been opened. I opened my mouth thinking to convince her to feed herself, but spoke otherwise and asked her to leave it with the boy who was sleeping on the floor. At least someone else would feel gratified with a morning treat.

1. On the basis of your reading of the passage, answer the following questions briefly. (2*4=8)

- a. Who does 'me' refer to in the above passage?
- b. Who was looking at the author and why?
- c. Why were all the hungry behaving this way at the railway station?
- d. Why was the author trying to avoid the old lady?

2. Choose the most appropriate option in each of the following. (1*4=4)

a. The word 'helpless' means.....

- i. pleased ii. Uncomplaining iii. Humbled iv. None of these

b. The word 'utter' here means.....

- i. totally ii. Completely iii. Thoroughly iv. All the above

c. A word that means 'satisfied' is

- i. destitute ii. Convinced iii. Demonetization iv. gratified

d. The phrase 'anything to spare' here means.....

- i. something extra to give away ii. Something to throw
iii. something expensive iv. None of these

SECTION-B (WRITING)

Q3. Write an e-mail to your father explaining that you are unable to visit home this vacation, as you will be with your roommate who has met with an accident. As he is unable to move around due to a plaster on his leg, you will be attending on him.

(5)

Q4. Write an article on 'Save electricity' in not more than 150 words.

(5)

You may include the following points:

- Importance of electricity in our lives
- Concept of conserving energy
- Ways to save energy

OR

Sushila has to deliver a speech at the morning assembly on the benefits of Yoga. Write a speech for her in about 150 words.

Key points:

- Importance of healthy lifestyle
- Ways to improve our lifestyle
- Improvement in health due to yoga
- Types of yogic exercises

Q5. Write a short story based on the following outline. Give a suitable title to the story.

(5)

A merchant riding home--fair--large sum of money--raining--merchant gets wet--grumbles shortly--robbers--attempt fail to shoot--powder damp--merchant escapes--good out of evil.

SECTION – C (GRAMMAR)

Q1. Rearrange the following words to form meaningful sentence.

(0.5 X2=1)

- I. Is/painter/a/Rajat/and/paints/he/well/very.
- II. Settled/of/a/tree/the/crow/on/the/branch

Q2. Fill in the blanks with the correct pronoun.

(0.5 X 2=1)

- I. They've given all the books .Did you get _____(my/yours)
- II. He hurt _____ when he fell down the stairs.(herself/himself)

Q3. Fill in the blanks with appropriate conjunctions.

(0.5 X 2=1)

- I. Which country do you like? India _____America.
- II. My father is _____a famous doctor _____a social worker.

Q4. Underline the adverbs and state there kind.

(0.5x3=1.5)

- I. My mother visited the hospital twice. _____

- II. We have almost completed our project. _____
- III. Raman took the child outside. _____

Q5. Fill in the blanks with correct modal verbs. The clues are given in bracket. (0.5X2=1)

- I. Hitesh _____ finish this task in an hour's time. (may/should)
- II. _____ you always be healthy and happy. (might/ May)

Q6. Underline the non-finite verbs and state whether it is infinitive, gerund or participle. (0.5x3=1.5)

- I. Walking is good for the health. _____
- II. They forget to water the plants yesterday. _____
- III. The cat entered the house through the broken window. _____

Q7. Underline the adjective phrase in these sentences. (0.5X2=1)

- I. My aunt's house has the flooring made of marble.
- II. I like the person with a kindly nature.

Q8. Underline the main clause and circle the subordinate clause. (0.5X2=1)

- I. My mother can think clearly when she is alone.
- II. This is the gift which I bought for my mother.

Q9. Fill in the blanks with the correct phrasal verbs from the box. (0.5X2=1)

- I. The teacher called _____ the names of the participating students. (up/out)
- II. The student looked _____ the magazine in the library. (over/through)

Q10. Change the following direct speech into indirect speech. (0.5X4=2)

- I. He said to me, "It is raining heavily."
- I. He will say to him, "I have prepared an elaborate meal."
- II. He said to his mother, "Why have you not washed my school dress?"
- III. My teacher said to me, "Honesty is the best policy."

Q11. Punctuate these sentences. (0.5X4=2)

- I. my uncles daughter is my cousin her name is priya my family likes her a lot
- II. I want you to remember a few points said the teacher you have to bring paper pen board colours
- III. mr raghav says to me I am feeling happy today
- IV. my brother in law is quite a brilliant scientist

Q12. Use these expressions in sentences of your own. (0.5x2=1)

- I. Blind to _____
- II. Addicted to _____

SECTION-D (LITERATURE)

1. Read the following extract and answer the questions that follow:

(4)

Father, father who is that a whispering?

Who is it who whispers in the wood?

You say it is the breeze

As it sighs among the trees,

But there's someone who whispers in the wood.

- Where are the speaker and his father?
- Which word does the speaker use to describe the sounds at night?
- What is father's reply at his son's question?
- What is the rhyme scheme of above stanza?

OR

When something we've dreamed about,

Quite suddenly is real.

- Name the poem and poet.
- Does the poet feel that all our dreams are realized? How can you tell?
- How does one feel when one's dream is realized?
- Who or what according to the poet understands this state of mind?

2. Answer the following questions in 30-40 words. (Any six)

(12)

- Why did Kailash place an empty chair on the stage during the Nobel Prize acceptance speech?
- Subira decided to give the audience a show of her skills.* What did Subira do?
- Which of Holmes' guess was wrong? Was it terribly wrong?
- How can you tell that the three spies did not know that the Prime Minister was none other than the Dean of S.M.U.?
- In what way did Hannah's '*worst fears come true*' one evening on the stage?
How did Sarah react to her husband's son when she came to live with them after their marriage?
- However, another unforeseen problem then arose.* What was the problem?
- What effect did the king's threat have on Gobu, the courtiers and the pundits?

3. Answer the following questions in 50-70 words. (Any three)

(9)

- Why should the tiger be hiding near the water hole? Is there a reason why the deer are described as 'plump'?
- Why does the sculptor think that the other man's words are 'inauspicious'? Who was the other man?
- What might have been Ozymandias' works? What remains of his works now?
- How can you tell that Rajkumar is attracted to Chaambali? Why does Rajkumar not tell his reality to Sona and Chandi?

4. Answer the following question in detail.

(5)

- What does Tiger do that shows he is very stupid? When the trick is discovered how do the villagers feel about the Tiger?

OR

Who is Lance Armstrong? How did he influence Yuvraj? How did Yuvraj Singh derive courage and strength from his mother during his fight with cancer?

Q.5 Ergänze: mir, dir, Ihnen?

(6 Marks)

- a. Frau Meier, wie geht's _____
• _____ geht's leider nicht so gut.
- b. Sabine, wie geht's _____ ?
• _____ geht es sehr gut, danke.

Q.6 Welche Verben passen? (write the suitable verb in the blanks)

(6 Marks)

- a. Wie _____ du? (heißt/heißen)
b. Wie _____ dir? (geht's/gehen's)
c. Sie _____ drei Geschwister. (haben/hast)
d. Ich _____ ein Glas Wasser. (trinken/trinke)
e. Ich _____ ein Freund. (habt/habe)
f. Maisa _____ 13. (bin/ist)

Q.7 Ergänze einen, eine, ein?

(3 Marks)

- a. Ich habe _____ Hund.
b. Hast du _____ Maus?
c. Hans Möchte gern _____ Hamster haben.

Q.8 Ergänze: Wo oder Woher?

(2 Marks)

- a. _____ wohnt Tina?
b. _____ kommt Herr Shah?

Q.9 Wie viel ist das? Write in German words. (plus = +, minus = -, mal = *)

(3Marks)

- a. drei mal sechs = _____
b. sieben plus acht = _____
c. dreizehn minus zwei = _____

ALLES GUTE!!!☺

FINAL TERM EXAMINATION
2019-2020
MATHEMATICS
VII

Time allowed: 3 hours

Maximum Marks: 80

General Instructions:

- All questions are compulsory.
- This question paper contains 30 questions divided into four Sections A, B, C and D.
- Section A comprises of 6 questions of 1 mark each.
- Section B comprises of 6 questions of 2 marks each.
- Section C comprises of 10 questions of 3 marks each.
- Section D comprises of 8 questions of 4 marks each.

Section A

Q1. The side of an equilateral triangle is 3cm. Its perimeter is :

- (a) 10cm (b) 9cm (c) 8cm (d) 7cm

Q2. Find the mode of the given set of numbers: 1, 1, 2, 4, 3, 2, 1, 2, 2, 4

- (a) 2 (b) 3 (c) 4 (d) None of these.

Q3. Reduce $\frac{72}{84}$ to its lowest form.

Q4. Write an expression : 7 is subtracted from sum of x and 4.

Q5. In a city, 30% are females, 40% are males and remaining are children. What per cent are children?

- (a) 30% (b) 40% (c) 50% (d) none of these.

Q6. The number of edges in cube are:

- (a) 5 (b) 6 (c) 7 (d) none of these

Section B

Q7. Simplify and express in the exponential form $[(2^2)^3 \times 3^6] \times 5^6$

Q8. Add $x+y-5$, $y-x+5$, $x-y+5$.

Q9. Find the area of square park whose perimeter is 480m.

Q10. Find the mode for the given set of data.

1,2,3,5,6,7,2,1,4,1,6,1

Q11. Find the median for the given set of data.

7,2,1,4,1,6,1

Q12. What is the circumference of a circle of diameter 10 cm (Take $\pi= 3.14$)?

Section C

Q13 The length and breadth of a rectangular piece of land are 350m and 150m respectively. Find :-

a) The Area

b) The cost of the land , if 1 m² of the land costs Rs. 10,000.

Q14. If $p = -10$, find the value of $p^2 - 2p - 100$.

Q15. The sum of three times a number and 11 is 32. Find the number.

Q16. Simplify:

$$\frac{12^4 \times 9^3 \times 4}{6^3 \times 8^2 \times 27}$$

Q17. Express 702 & 128 as product of prime factor

Q18. If $\triangle DEF \cong \triangle BCA$, write the part(s) of $\triangle BCA$ that correspond to

(i) $\angle E$ (ii) EF (iii) $\angle F$

Q19. Add the algebraic expression $2a - 3b + 4c$, $3a + 2b - 5c$, $7a - c$ and $3b + 6c$

Q20. Find the value of $3p^2 + 4q^2 - 5$ when $p=3$ and $q=-2$

Q21. Using laws of exponents, simplify and write the answer in exponential form:

(i) $3^2 \times 3^4 \times 3^8$

(ii) $(2^{20} \div 2^{15}) \times 2^3$

Q22. Construct $\triangle XYZ$ in which $XY = 4.5$ cm, $YZ = 5$ cm and $ZX = 6$ cm.

Section D

Q23. In a class test containing 15 questions, 4 marks are given for every correct answer and (-2) marks are given for every incorrect answer.

(i) Gurpreet attempts all questions but only 9 of her answers are correct. What is her total score?

(ii) One of her friends gets only 5 answers correct. What will be her score?

Q24. A rectangular field of length 50m and breadth 45m need to be fenced . Find the cost of fencing if the charges are Rs. 4 per meter .Also find its Area .

Q25. In triangles ABC and PQR, $AB = 3.5$ cm, $BC = 7.1$ cm, $AC = 5$ cm, $PQ = 7.1$ cm, $QR = 5$ cm and $PR = 3.5$ cm. Examine whether the two triangles are congruent or not .If yes, write the congruence relation in symbolic form.

Q26. Juhi sells a washing machine for Rs 13,500. She loses 20% in the bargain. What was the price at which she bought it?

Q27. Construct ΔPQR if $PQ = 5$ cm, $m\angle PQR = 105^\circ$ and $m\angle QRP = 40^\circ$. (Hint: Recall angle-sum property of a triangle).

Q28. The area of a rectangular sheet is 500 cm^2 . If the length of the sheet is 25 cm, what is its width? Also find the perimeter of the rectangular sheet.

Q29. Find the amount to be paid at the end of 3 years for Rs 1,200 at 12% p.a.

Q30. Number of children in six different classes are given below. Represent the data on a bar graph.

Class	Fifth	Sixth	Seventh	Eighth	Ninth	Tenth
No. of children	135	120	95	100	90	80

(a) How would you choose a scale?

(b) Answer the following questions:

(i) Which class has the maximum and the minimum number of children?

(ii) Find the ratio of students of class six to the students of class eight.

FINAL TERM EXAMINATION
2019-2020
CLASS -VII
SUBJECT SCIENCE

Time:3 Hrs.

Max. Marks: 80

General Instructions:

- All questions are compulsory
- Questions 1 includes 8 multiple choice questions and carry 1 mark each. Choose the appropriate option and write the answer in the answer sheet.
- Question 2 carries 7 parts of one mark each and must be answered in 1 word or 1 sentence.
- Questions **3 to 10** carries 2 marks each and must be answered in 2 or 3 sentences.
- Questions **11 to 18** carries 3 marks each and must be answered in 3 or 4 sentences each.
- Question **19 to 23** carries 5 marks and must be answered according to the divisions.
- If needed, draw a well-labelled diagram.

Q1 .M.C.Qs :

(1×8=8)

i) Insectivorous plants trap insects kill them and digest them to obtain mainly -

- a) glucose b) starch c) nitrogen d) oxygen

ii) The transfer of heat by convection can take place in -

- a) solids and liquids b) solids and vacuum
c) gases and liquids d) vacuum and gases

iii) Which of the following is not a physical change ?

- a) Salt is added to water b) Charcoal burns c) Ice melts d) Iron nail is magnetized

iv) In a convex spherical mirror reflection of light takes place at -

- a) a flat surface b) a bend- in surface c) a bulging-out surface d) an uneven surface

v) Micro-organisms act upon the dead plants to produce -

- a) sand b) mushroom c) humus d) wood

vi) Which option best describes a tropical rainforest ?

- a) hot and humid b) moderate temperature, heavy rainfall c) cold and humid d) hot and dry

vii) Longer line in the symbol for a cell represents its _____ terminal.

- a) negative b) neutral c) positive d) same

viii) In plants, water is transported through -

- a) xylem b) phloem c) stomata d) root hair

Q2. Name the following in one word or one sentence :

(1×7=7)

i) What name is given to the relationship between an alcohol and a fungus in lichens?

ii) Name a method of heat transfer which does not require a material medium.

iii) What is meant by crystallization?

iv) Name the elements that determine the weather of a place.

v) What can you say about the nature of a solution which turns blue litmus paper red?

vi) Name the process by which energy is released from the digested food.

vii) Draw a well labelled diagram of closed electric circuit.

3. How do plants get carbon dioxide for making food by photosynthesis? (2)

4. Discuss why wearing more layers of clothing during winter keeps us warmer than wearing just one thick piece of clothing. (2)

5. What is neutralization? Also give an example. (2)

6. Give two methods of preventing the rusting of iron. (2)

7. The tropical rainforests have a large population of animals. Explain why it is so? (2)

8. Zubeda made an electric circuit using a cell holder, a switch and a bulb, When she put the switch in the on position the bulb did not glow, Help zubeda in identifying the possible defects in the circuit. (2)

9. What will happen if there are no platelets in the blood? (2)

10. State two experiences that made you think that air exerts pressure. (2)

11. How would you test the presence of starch in leaves? (3)

12. Three liquids are given to you one is hydrochloric acid, another is sodium hydroxide and third is a sugar solution. How will you identify them by using any indicator? (3)

13. a) Draw a diagram of the human excretory system and label the various parts. (3)

b) What makes the blood look red?

14. What planning is required in advance to deal with the situation created by a cyclone? (3)

15. What is an electromagnet ? How will you make an electromagnet by using an iron nail, insulated copper wire, an electric switch and an electric battery? (3)

16. What are decomposers? Name any two of them. What do they do in the forest? (3)

17. Describe how crystals of copper sulphate are prepared? (3)

- 18.** Explain the factors responsible for the depletion of water table. (3)
- 19.** a) State similarities and differences between the laboratory thermometer and the clinical thermometer. (3+2=5)
b) Why do people prefer to wear white clothes in summer?
- 20.** a) Differentiate between an acid and a base. (3+2=5)
b) What is meant by organic acids? Name any two organic acids.
- 21.** a) List the similarities and differences between aerobic and anaerobic respiration. (3+2 =5)
b) Why does an athlete breathe faster and deeper than usual after finishing the race?
- 22.** a) What is meant by "adaptation"? (1+2+2=5)
b) How is polar bear adapted to live in extremely cold polar regions having snow all around?
c) State the adaptations in red eyed frog which help it to climb on the trees on which it lives.
- 23.** a) What is meant by dispersion of light? (1+1+2+1=5)
b) Name natural phenomena which is caused by the dispersion of sunlight in the sky.
c) State the characteristics of the image formed by a plane mirror.
d) Name the lens which can convert sun's rays to a point and burn a hole in a piece of paper.

a) Pira

b) Firuz Hajjam

c) Aziz Khummar

D) The Legislative Assembly of the state of Himachal Pradesh has _____ MLA constituencies:

a) 66

b) 67

c) 68

d) 69

E) _____ advertisements are made by the State or private agencies that have a larger message for society.

a) Compact

b) Social

c) commercial

d) private

F) The grass can grow very tall, about ___ to ___ meters in height in Savannah grasslands of Africa

a) 3- 4

b) 5-6

c) 10- 12

d) 40-50

G) In the Andes Mountains of South America, _____are used for transportation.

a) llamas

b) Yak

c) wolf

d) Lion

H) Which of the following trees doesn't grow in Prairies?

a) willows

b) alders

c) poplars

d) None of these

I) Baba Guru Nanak was born at _____

a) Talwandi

b) Kartarpur

c) Rawalpindi

d) Islamabad

J) Deodars and firs are a type of

a) Coniferous trees

b) Deciduous trees

c) shrubs

d) tundra

SECTION-B **SHORT QUESTIONS**

II. Answer the following question in brief:

4. **Give reasons:-**

(4x1=4)

(i) The animals in polar region have thick fur and thick skin. Write some of the examples of polar animals.

(ii) Today's world is shrinking.

(iii) Rise of wool industry in the Velds.

(iv) The Prairies are known as the 'Granaries of the World'.

5. Which vegetation region is referred to as "bread baskets"? Why So? What are the climatic conditions of the Ladakh desert? **(3)**

6. Write two major functions of a Governor. **(3)**

7. In what ways is a hawker different from a shop owner? **(3)**

8. What is garrison town? Why it is important? **(3)**

9. What were the major beliefs and practices of the Sufis? What were the ideas of Kabir? How did he express them. **(3)**

10. What were the major teachings of Baba Guru Nanak? **(3)**

SECTION- C

III. Answer the following questions in detail:

(5X5=25)

11. What do you mean by the term ‘Transportation’? Discuss four different types of transportation in detail?
12. Discuss the similarity and differences between Sahara and Ladakh Desert.
13. Advertising ignores the factors like equality that is said to be the soul of democracy. How?

OR

What are the salient features of the Constitution of India?

14. Differentiate between the administration under Ala-ud-din Khalji and Muhammad-bin –Tughlaq.
15. Why did the Nawabs of Awadh and Bengal try to do away with the jagirdari system?

OR

How were the Sikhs organized in the eighteenth century?

SECTION –D:

IV. PICTURE STUDY BASED QUESTION

16. Answer the picture based questions:-

(16.1)

(1+2+1=4)

- a) Which people do this picture represents?
- b) Describe what four stages are involved in writing tawarikh?
- c) Twarikh was written in which language?



(16.2)

(1+2+1=4)

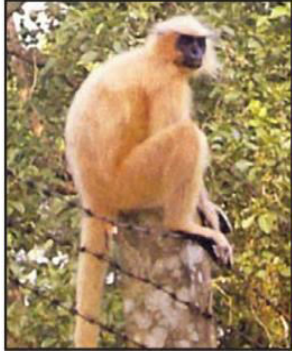

- a) Which forest these pictures represent?
b) Name any two countries where this forest is found.

SECTION E:

V. MAP SKILLED BASED QUESTIONS

(3+2=5)

1. Locate the following Indian tribes on political map of India: Gond, Ahoms, Bhils
2. Locate Hot desert (Thar desert) and cold –desert (Ladakh) of India.

vaaiYa-k prlxaa

kxaa saat

saMskRt

1. ide gae gad\yaaMSa kao pZkr p`SnaaOM ko]%tr dao

5

kRYNa: mahana\ rajanalit&: catur: ca Aasalt\.sa: mahaBaartsya yauwsya
saMcaalanama\ Akraot\.sa: Aja-unasya saariqa: ABavat\.tona Ajau-naaya]pdoSa:
d%t:.sa: eva]pdoSa: galta naamnaa kqyato.galtayaaM kma-maaga-sya vaNa-namaist.

k. kRYNa: ksmAO]pdoSaM AyacCt

K.kRYNa: ksya saariqa: ABavat

ga.Ajau-naaya [it pdo ka ivaBai@t

Ga.galtayaaM ikM vaNa-namaist

D. kRYNa: kIdRSa: Aasalt

**2. inamnailaiKt ica~ ko AaQaar pr maMjaUYaa maOM ide gae SabdaoM kl sahayata
sao saMskRt mao pa^Mca pa^Mca vaa@ya ilaiKe. 5**



3. ide gae maHjaUYaa kl sahayata sao kxanal pUrl krao .

5



ekda ek: kak: Aasalt\ . sa: jalaM patuma\ ABa`mat\ .prM jalaM na
p`aPnaaot\ . Anto sa: ekM GaTma\ ApSyat\ . GaTo

jalama\ Aasalt\ . At: sa: jalama\ Asamaqa-: ABavat\ .sa: ekma\ Aicantyat\
sa: KNDaina GaTo Aixapt\ .

evaM k`maoNa GaTsya jalama\ AgacCt\ . kak: jalama\ pl%vaa ABavat\
pirEamaoNa eva isaQyaint na tu manaaorqaO:.

4. ide gae maHjaUYaa kl sahayata sao p~ pUra krao.

5

jvar plid%vaad\ idna~yasya AvakaSaaqa-M p`Qaanaacaayaa-M p`it p`aqa-naa
p~ma\ ilaKt.

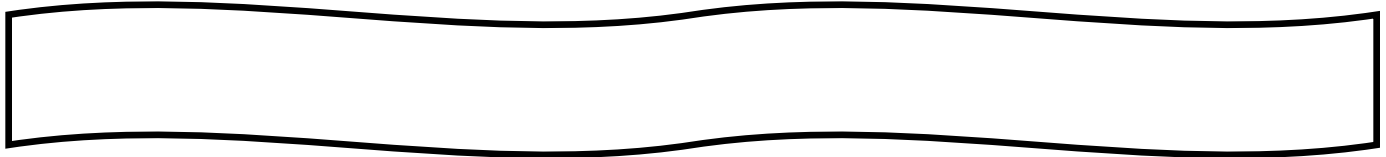

Ealmant:

d iSaixayaana skUla

gau\$ga`ama hiryaaNaa

saivanayaM Aist yat\ AhM gatsaaMyakalat: Aisma. jvartapona AhM
A%yaMt jaat: ivaQaalayaM Asama-qama\ Aisma.
idna~sya svalkR%ya AnaugaRh\Nantu.

Bavadlya: Bavadlyaa

5. ide gae gad\yaaMSa ka ihndI maom Anauvaad krao.

5

Baarto laxmalbaa[-valraMganaayaa: naamnaa: k: piricatao naaist. saa JaaMsalrajasya
ra&l p`qama BaartlyasvatM~tasaga`aMmasya valraMganaa Aasalt\ .Asyaa: janma
vaaraNanagarsya samalpo Badonal naamaknagarO ABavat\ .maiNakiNa-ka Asyaa:
baalyakalasya naama Aasalt\ . savao- taM p`omNaa manau kqayaint sma.

6. ide gae Slaaok ka ihndI maom Anauvaad krao.

2

yaoYaaM na ivaQaa na tpao na danama\
&anaM na SallaM na gauNaaO na Qama-:.
to maR%yaulaaoko Bauiva BaarBaUta:
manauYya\$poNa maRgaaScarint..

7. laT\lakar ko ik`yaapdaoM kao laRTlakar maom badlaao.

2

k. carint K.kraoit ga.vadint Ga. gacCit

8. ivaBai@t AaOr vacana ilaKao.

2

k. Baarto K. Saas~aNaama\

9. ir@t sqaanaaom kao kaoYzk ko jicat pd sao Barao.

4

k. Syaama: sah gaRhM gacCit. hro: hirNaa
K. AhM baih: na gacCaima . gaRhoNa gaRhat\
ga. pirt: vaanara: saint. baalakat\ baalakma\
Ga . tsmaO nama: . Qainak Qainakaya

10. ide gae p`Snaaom ko]%tr dlijae.

5

k. baalaksya ipta kldRSa: Aasalt\
K. damaaodr: k: Aasalt\
ga. maiNakiNa-kayaa: gaurao: ikM naama\
Ga. kayaa-iNa kona isaQyaint

vaaiYa-k prlxaa

kxaa Aaz

saMskRt

1.ide gae gad\yaaMSa kao pZkr p`SnaaoM ko]%tr dao

5

rama: ek: AadSa-: pu\$Ya: Aasalt\ iptu: Aa&apalanaaya sa: catud-SavaYaaiNa yaavat\
vanao nyavasat\ tona sah Baayaa-M salta laxmaNa: Aip ca vanama\ AgacCtama\
vanao ravaNa: saltama\ Apahrt\ rama: ravaNaM h%vaa saltama\ AaPnaaot\ laMka
rajyaM ca ivaBaIYaNaaya AyacCt\ ramasya jalvanasya kqaa ramaayaNao Aist.
ramaayaNama\ ek: AadSa-: Qaaima-k: ga`nqa: Aasalt\

k. rama: kit vaYaa-iNa yaavat\ vanao nyavasat

K.ramasy kqaa kismana\ ga`nqao Aist

ga.' ivaBaIYaNaaya' [it pdo ka ivaBai@t

Ga.rama: kldRSa: pu\$Ya: Aasalt

D. rama: laMkayaa: rajyaM ksmaO AyacCt

2. inamnailaiKt ica~ ko AaQaar pr maMjaUYaa maom ide gae SabdaoM kl sahayata
sao saMskRt mao pa^Mca pa^Mca vaa@ya ilaiKe. 5



3. ide gae maHjaUYaa kl sahayata sao kxanal pUrl krao .

5



ekismana\ vanao ek: vasait sma. ekda sa: kuNDo Aptt\ yada sa:
kuNDat\ AagacCt\ tda sa: ABavat\ sa: Aitp` sanna: ABavat\ vanama\
ca AgacCt\ sa: savao-YaaM pSaUnaaM saBaama\ Aamain~tM
Aa%maanama\ rajaa AGaaoYat\ vanasya Anyao tsmaat\ [-Yyaa-M kuva-
int sma. to ra~aO eki~ta: BaU%vaa Ak`dna. sa: EaRgaala\$po rajaaAip t~
AgacCt\ Ak`ndyat\ ca.jantva: sa%yaM AvaagacCna\ yat\ sa: EaRgaala: Aist. to
Ak`uQyana\ tma\ t~Ova .

4. ide gae maHjaUYaa kl sahayata sao p~ pUra krao.

5

svaBa`atu: ivavaahsya Avasaro \ idnaWsyA AvakaSaaqa-M p`Qaanaacaayaa-M p`it
p~ma\ ilaKt.



Ealmant:

saivanayaM Aist yat\ mama\ SauBaivavaah: Sva: BaivaYyait
nagarat\ gaaOtmabauwnagarma\ At: mah\yama\ idnaiWyasya AvakaSaM
p`daya AnaugaRh\Nantu.

Aa&akar\ iSaYya: iSaYyaa

5. ide gae gad\yaaMSa ka ihndl maom Anauvaad krao.

5

kismaMicat ga`amao kaoAip 'SaoKicallal' naamna: inaQa-navaiNak` vasait sma.
sa: diQaivak`yaM kR%vaa jalvanayaapnaM kraoit sma. ikntu sa: 'BaivaYyait Qainak:
BaivaYyaaima' [it klpanaayaaM ivacarit sma. ekda SaoKicallal diQapPaUNa-M GaTM
iSarisa QaR%vaa diQa ivak`otuma\ nagarm p`it p`acalat\maagao- calana\ sa:
icantnama\ Akraot\ yat\ 'AhmaQa diQaivak`yaoNa Sat\$PyakaiNa Aja-Yyaaima.

6. ide gae saMvaad ka ihndl maom Anauvaad krao.

4

yaxa:jvaaca . ikMisvad gau\$trM BaUmao: ikMisvaduccatrM ca Kat\

ikMisvad SaIGa`trM vaayaa: ikMisvad\ bahutrM tRNAat\ .

yauIQaYzr: jvaaca. maata gau\$tra BaUmao: Kai%ptaoccatrstqaa

mana: SaIG`a`trM vaatat\ icanta bahutrl tRNAat\ .

7. laT\lakar ko ik`yaapdaoM kao ilaDlakar maom badlaao.

2

k. Bavait K.kraoit ga.Aist Ga. gacCit

8. ide gae maHjaUYaa kl sahayata sao ir@t sqaanaoM kao pUra krao.

4

k. maama\ vaanar: Qaavait.

K. ivaQaalayama\ vaRxaa: saint

ga. Ahma\ idllalnagarma\ gainma\ yaama.

Ga. gaRhat\ iBaxauk: itYzit.

9. ide gae p`SnaoM ko]%tr dlijae.

5

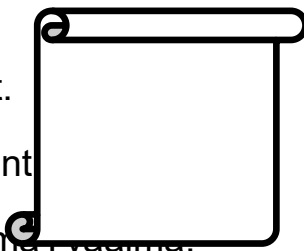

k. madrTorosaa: maR%yau kda ABavat\

K. vaayaa: SaIGa/tr: k:

ga. BaUmao: gau\$tra ka

Ga. SaoKicallal ikM kma- kraoit

D. madrTorosaa mahaodyaa: janma ku~ ABavat\