

	SDS	FBD		STR001R4
--	-----	-----	--	----------

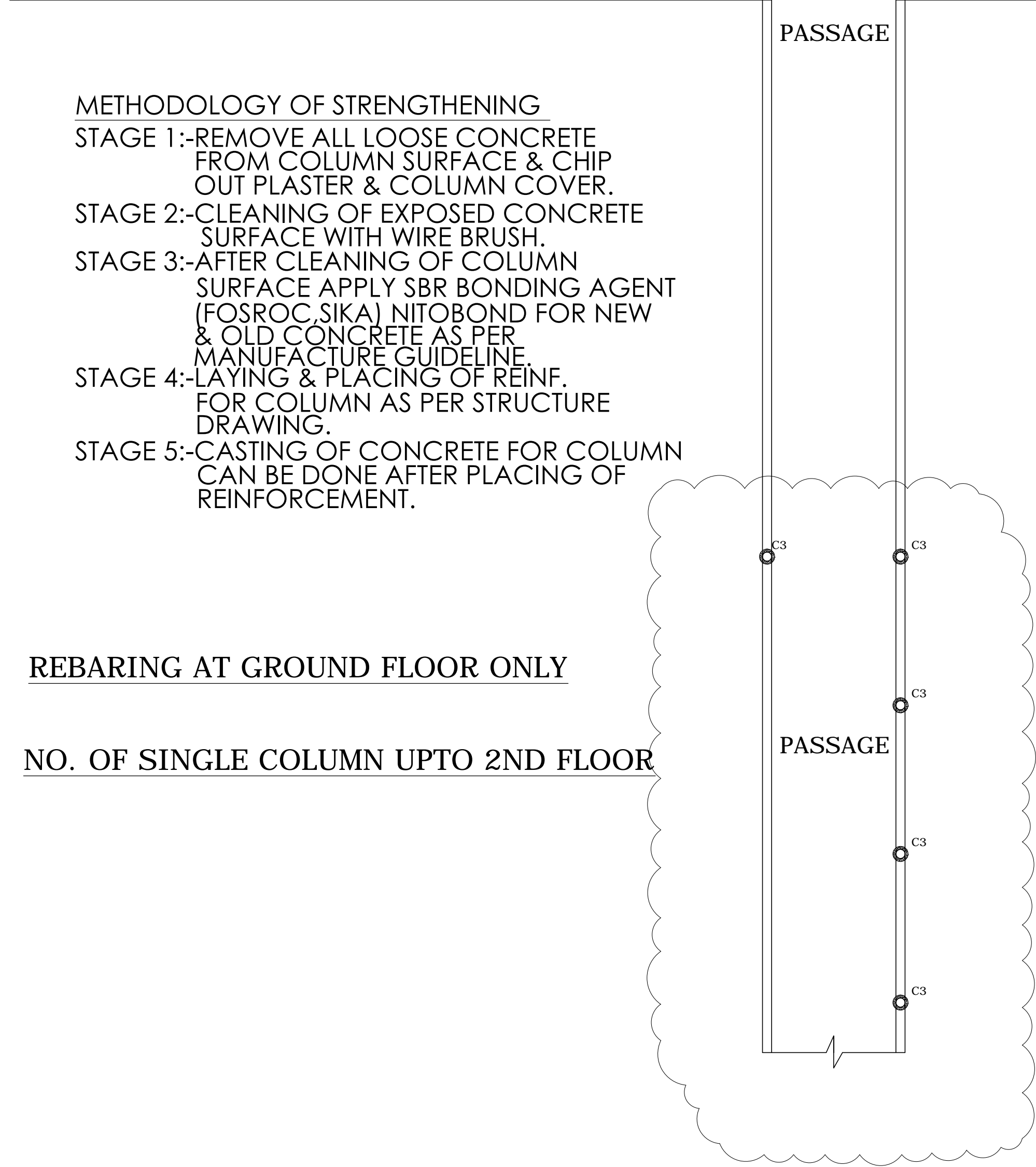
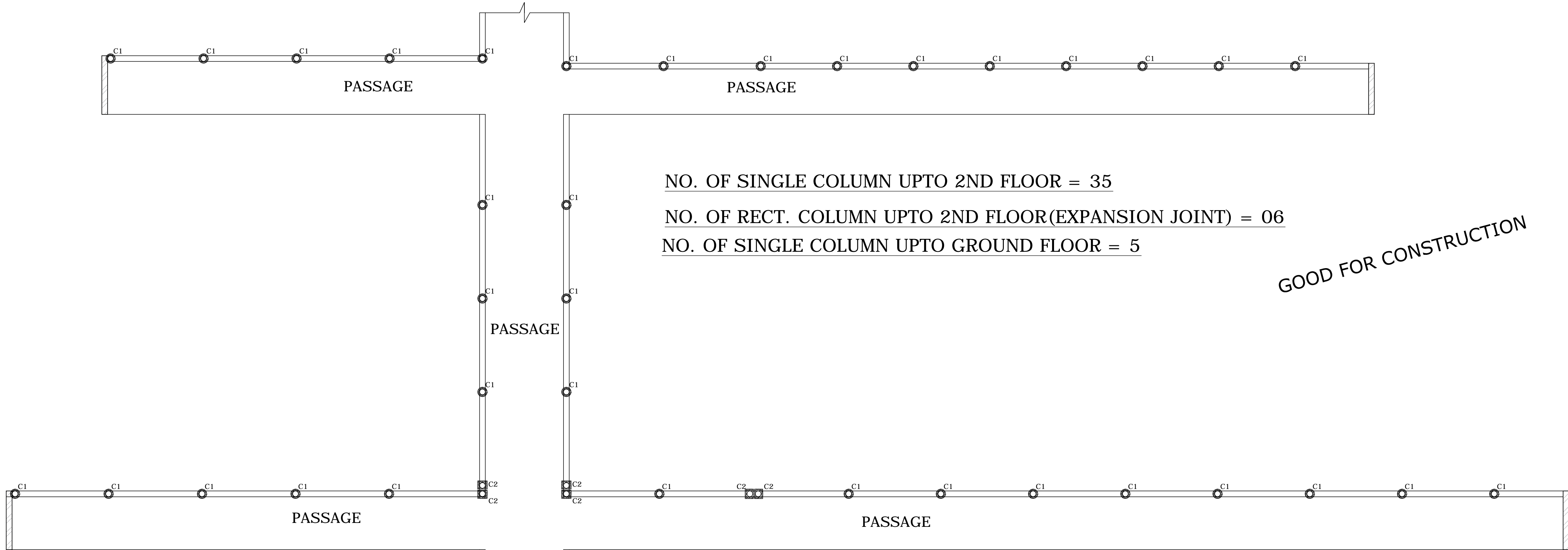

**METHODOLOGY OF STRENGTHENING**  
STAGE 1:-REMOVE ALL LOOSE CONCRETE FROM COLUMN SURFACE & CHIP OUT PLASTER & COLUMN COVER.  
STAGE 2:-CLEANING OF EXPOSED CONCRETE SURFACE WITH WIRE BRUSH.  
STAGE 3:-AFTER CLEANING OF COLUMN SURFACE APPLY SBR BONDING AGENT (FOSROC,SIKA) NITOBOND FOR NEW & OLD CONCRETE AS PER MANUFACTURE GUIDELINE.  
STAGE 4:-LAYING & PLACING OF REINF. FOR COLUMN AS PER STRUCTURE DRAWING.  
STAGE 5:-CASTING OF CONCRETE FOR COLUMN CAN BE DONE AFTER PLACING OF REINFORCEMENT.

**REBARING AT GROUND FLOOR ONLY**

**NO. OF SINGLE COLUMN UPTO 2ND FLOOR**

**NO. OF SINGLE COLUMN UPTO 2ND FLOOR = 35**

**NO. OF RECT. COLUMN UPTO 2ND FLOOR(EXPANSION JOINT) = 06**

**NO. OF SINGLE COLUMN UPTO GROUND FLOOR = 5**

**GOOD FOR CONSTRUCTION**

### COLUMN STRENGTHENING LAYOUT PLAN

#### REBARING COLUMN SCHEDULE

S.NO.	1.	2.	3.
COLUMN NAME	C1	C2	C3
EXISTING COLUMN			
REBAR COLUMN			
REBAR COLUMN REINFORCEMENT	MAIN BAR=08-16Ø STIRRUPS=8Ø@150c/c	MAIN BAR=08-16Ø STIRRUPS=8Ø@150c/c	MAIN BAR=08-16Ø STIRRUPS=8Ø@150c/c
GRADE OF CONCRETE	CONCRETE GRADE M-40 USE MICRO CONCRETE	CONCRETE GRADE M-40 USE MICRO CONCRETE	CONCRETE GRADE M-40 USE MICRO CONCRETE

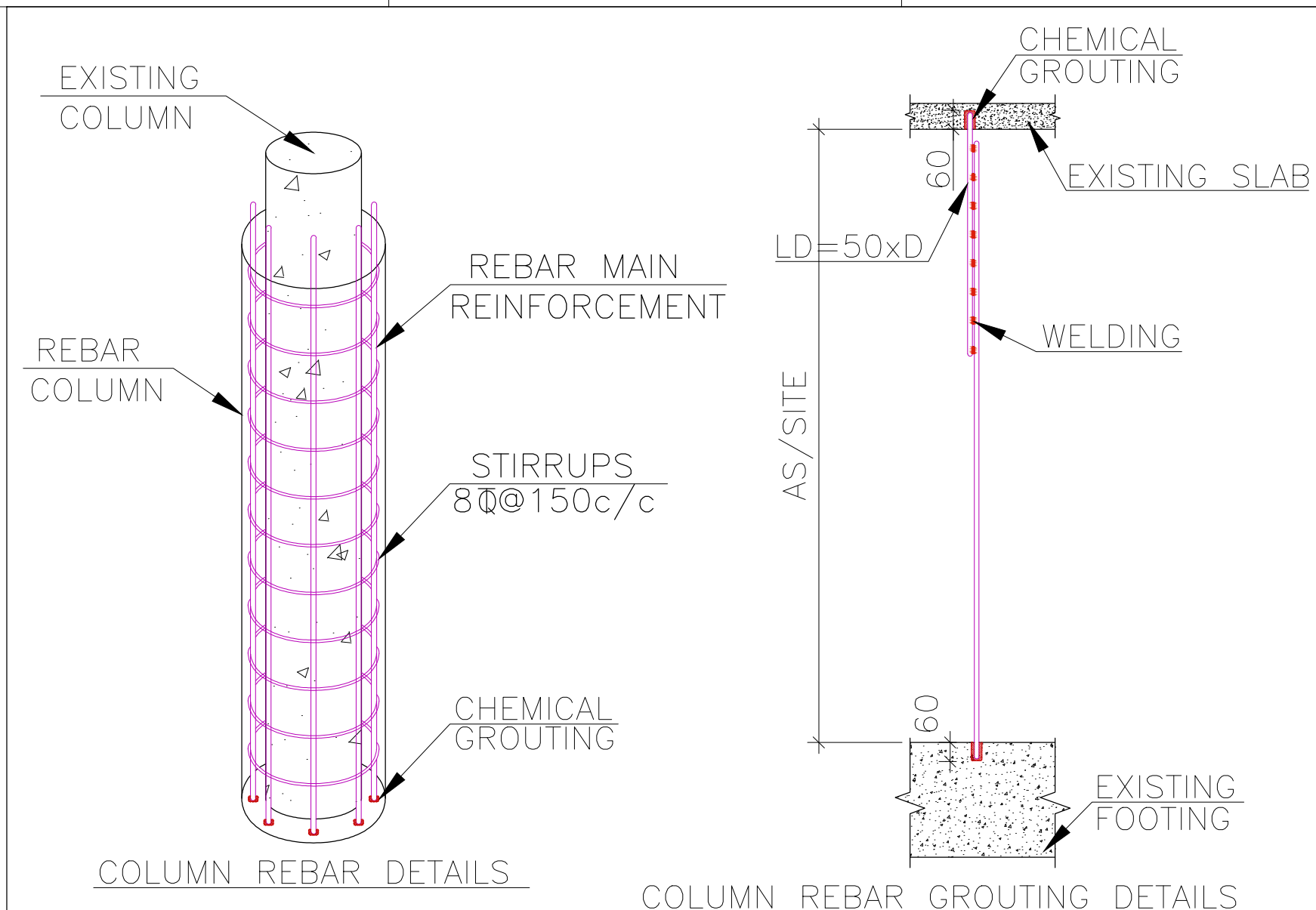

This drawing is the property of STRUCTURE DESIGN STUDIO and it is not to be reproduced, copied or handed over in any form except for the purpose for which it is intended.

#### NOTES:

- ALL DIMENSIONS ARE IN METERS.
- DRAWINGS SHALL NOT BE SCALED AND ONLY WRITTEN DIMENSIONS TO BE FOLLOWED.
- CONTRACTOR TO CHECK AND VERIFY ALL DIMENSIONS AND REPORT ANY DISCREPANCY BEFORE EXECUTION OF WORK, TO THE CONSULTANTS.
- THE STRUCTURE IS DESIGNED CONSIDERING ABOVE INDICATED CONCRETE & REINFORCING STEEL GRID. IT IS CONTRACTORS RESPONSIBILITY TO ACHIEVE THE DESIRE STRENGTH BY STANDARD DESIGN MIX.
- ALL DIMENSIONS /LEVELS & CUT OUT CHECK AS PER ARCHITECTURAL & SERVICES DRG.
- MICRO-CONC.MIX. M-40 (U.N.O.)
- SLAB STEEL EXTEND .3xLENGTH OF PANEL FROM THE FACE OF BEAM.
- ALL RCC WORKS SHOULD BE CARRIED OUT AS PER IS 456:2000
- CLEAR COVER TO OUTERMOST REINFORCEMENT LAYER SHALL BE AS FOLLOWS:
  - FOUNDATION BOTTOM :70MM
  - FOUNDATION TOP/SIDES :40MM
  - COLUMNS, PEDESTALS :25MM OR DIA OF BAR WHICHEVER IS MORE
  - BEAMS :25MM OR DIA OF BAR WHICHEVER IS MORE
- REINFORCEMENT STEEL SHALL BE HIGH YIELD STRENGTH DEFORMED BARS(#) CONFORMING TO IS:1786 Grade Fe 500
- NOT MORE THAN 50% OF THE BARS SHALL BE LAPPED AT ANY SECTION.
- STRUCTURAL & ARCHITECTURAL DRAWINGS SHOULD BE FOLLOWED IN RELATION TO EACHOTHER & ANY AMBIGUITY IF FOUND SHOULD BE REPORTED IN WRITING BEFORE EXECUTION.
- STRUCTURAL ENGINEER IS NOT RESPONSIBLE FOR CENTRING, CURING, FABRICATION, WELDING, MISUNDERSTANDING OF DRGS. & QUALITY OF MATERIALS.
- PROVIDE DOWELS FOR ANY ARCHITECTURAL FEATURES NOT SHOWN IN THIS DRAWING AS PER ARCHITECTURAL DRAWINGS.
- STRUCTURAL ENGINEER IS NOT RESPONSIBLE FOR ANY STRUCTURAL PROBLEM/FAILURE ARISING DUE TO ANY UNAUTHORISED DRILLING, CUTTING, BREAKING ETC. IN ANY RCC MEMBER FOR ANY PURPOSE WHATSOEVER (AC PIPING, ELECTRICAL, FIRE, PLUMBING ETC.)
- FOLLOW THIS DRG. WITH RESPECT TO OTHER DRG.

#### S.No. LEGENDS

**STRUCTURE DESIGN STUDIO**  
STRUCTURE DESIGN & CONSULTANT  
Shop No.-28, Sector-11D, DLF Market, Faridabad-121006  
Mob: - +91 8826533453,8744833453  
Office: - 0129-3511445  
Email: - structuredesignservices22@gmail.com  
sdesignstudio2015@gmail.com

DATE	DESCRIPTION	REVISION
17.11.23	GFC.	R4

PROJECT NAME:-  
THE AIRFORCE SCHOOL

LOCATION:-

DRAWING TITLE:-  
COLUMN STRENGTHENING DETAILS

APPROVED BY:-	YATIN GOYAL
CHECKED BY:-	YATIN GOYAL
DRAWN BY:-	RAHUL SURYA
DATE:-	17.11.2023
SCALE :-	N.T.S
DRAWING NO:-	
SDS	FBD
STR	002R4



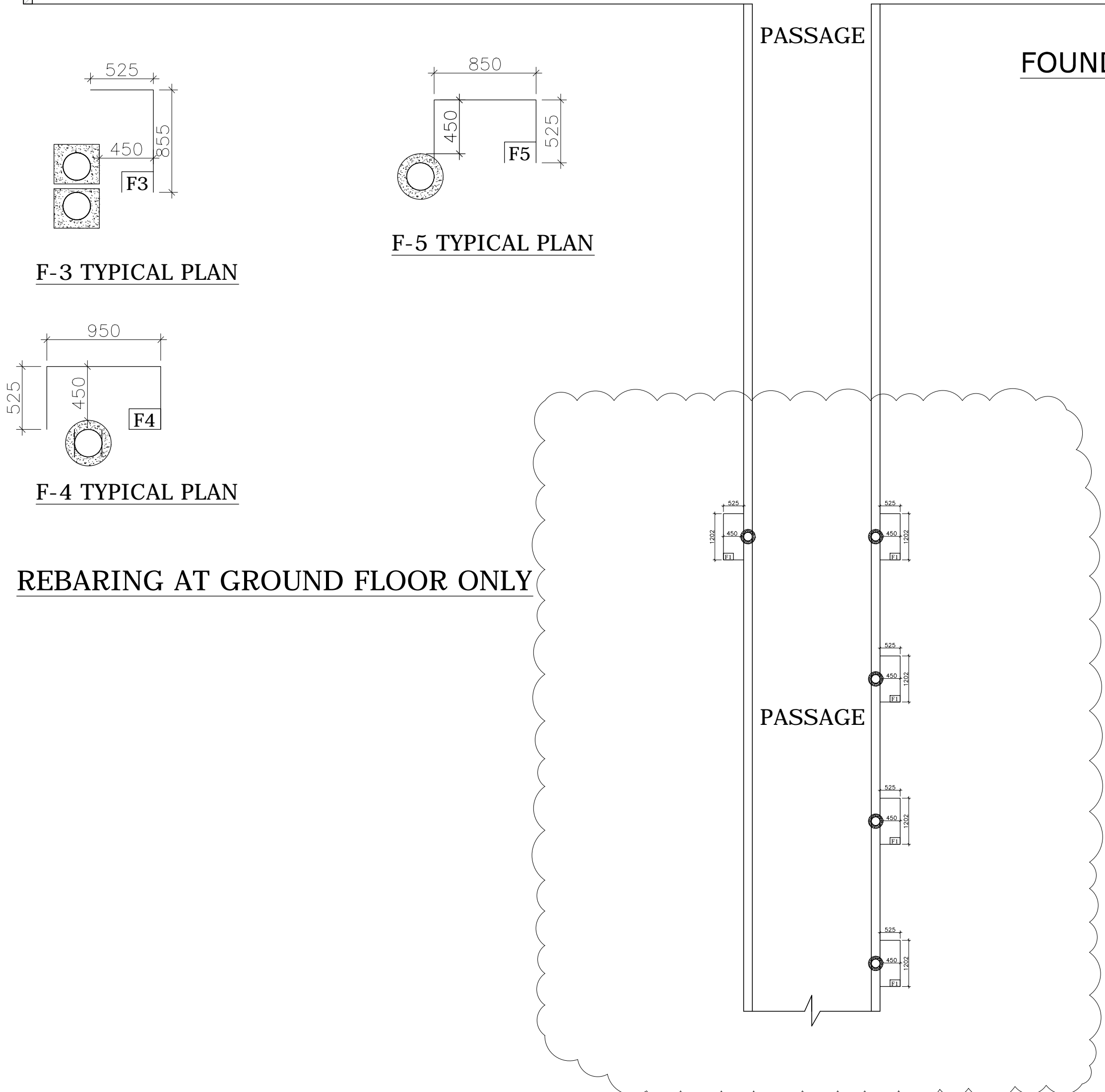
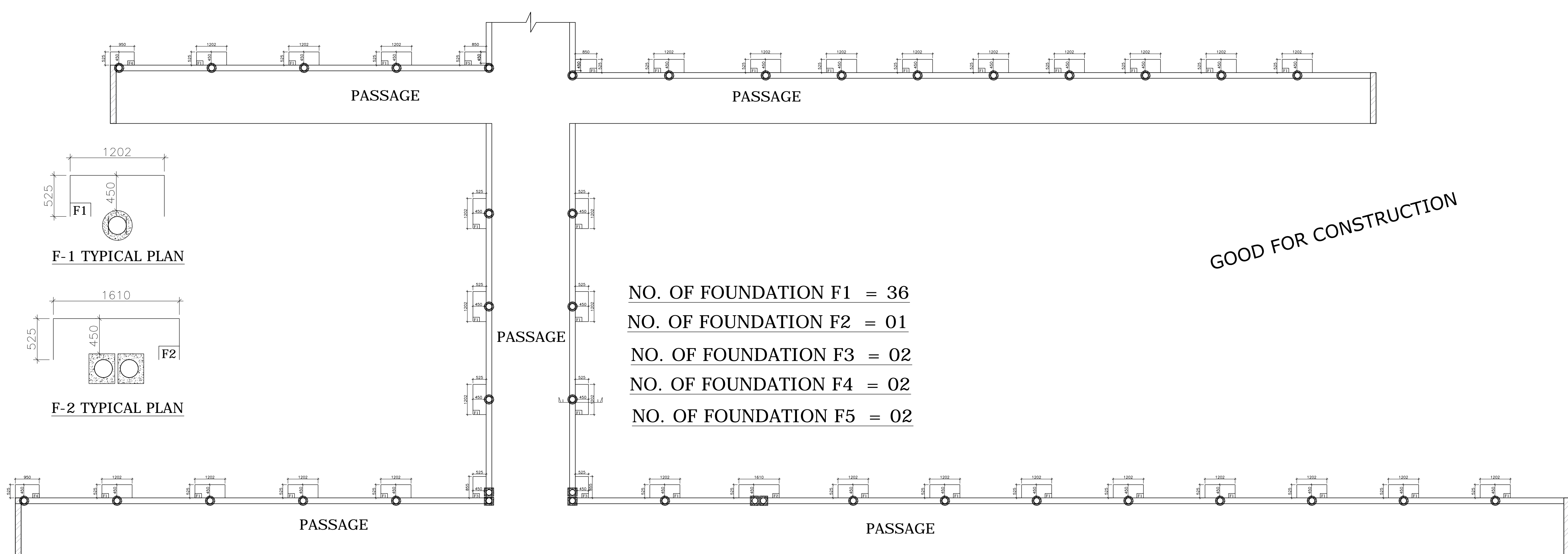

NO. OF FOUNDATION F1 = 36  
NO. OF FOUNDATION F2 = 01  
NO. OF FOUNDATION F3 = 02  
NO. OF FOUNDATION F4 = 02  
NO. OF FOUNDATION F5 = 02

FOUNDATION PLAN

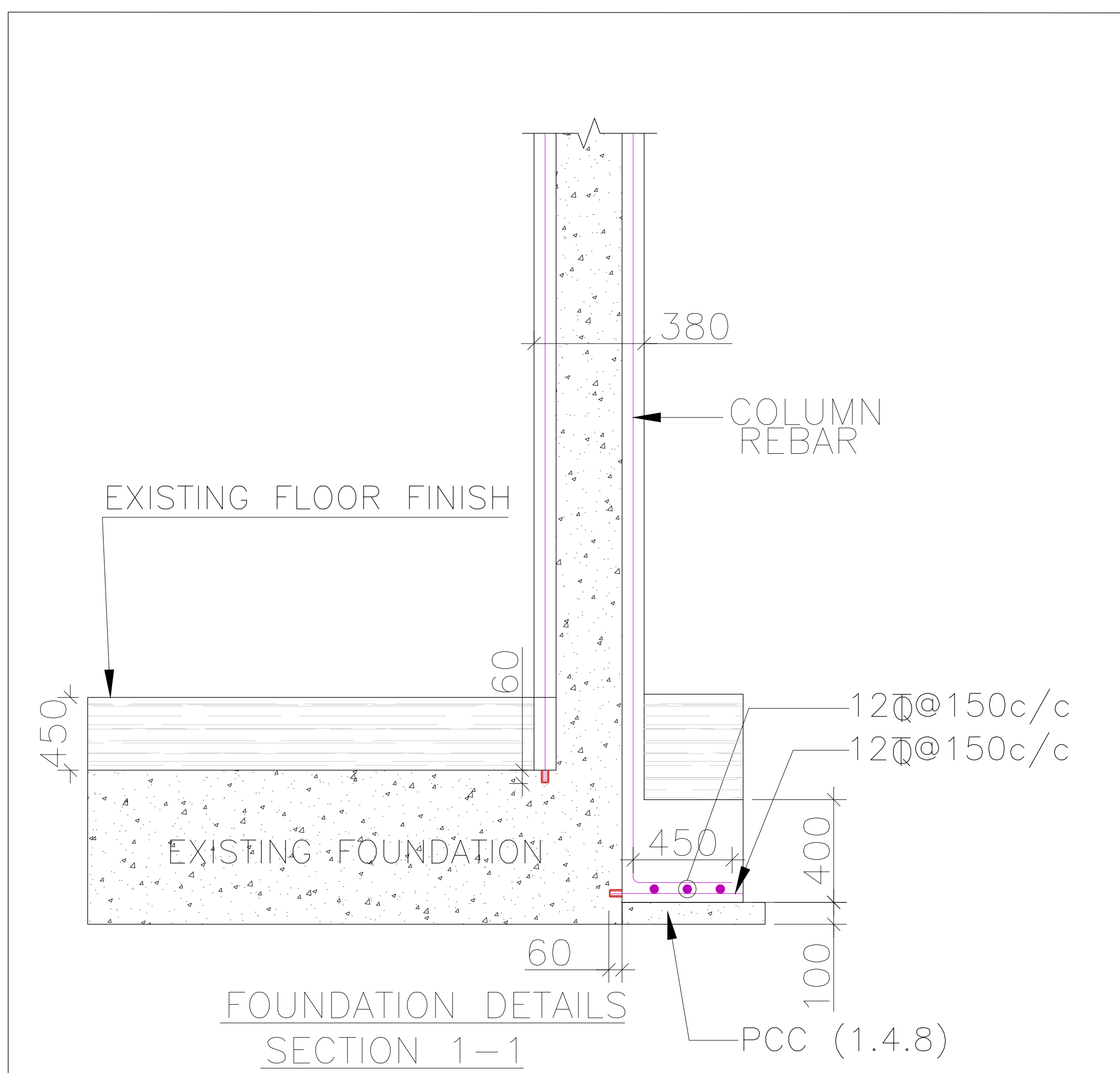

GOOD FOR CONSTRUCTION

This drawing is the property of STRUCTURE DESIGN STUDIO and it is not to be reproduced, copied or handed over in any form except for the purpose for which it is intended.

- NOTES:
- ALL DIMENSIONS ARE IN METERS.
  - DRAWINGS SHALL NOT BE SCALED AND ONLY WRITTEN DIMENSIONS TO BE FOLLOWED.
  - CONTRACTOR TO CHECK AND VERIFY ALL DIMENSIONS AND REPORT ANY DISCREPANCY BEFORE EXECUTION OF WORK, TO THE CONSULTANTS.
  - THE STRUCTURE IS DESIGNED CONSIDERING ABOVE INDICATED CONCRETE & REINFORCING STEEL GRID. IT IS CONTRACTORS RESPONSIBILITY TO ACHIEVE THE DESIRE STRENGTH BY STANDARD DESIGN MIX.
  - ALL DIMENSIONS /LEVELS & CUT OUT CHECK AS PER ARCHITECTURAL & SERVICES DRG.
  - MICRO-CONC.MIX. M-40 (U.N.O.)
  - SLAB STEEL EXTEND .3xLENGTH OF PANEL FROM THE FACE OF BEAM.
  - ALL RCC WORKS SHOULD BE CARRIED OUT AS PER IS 456:2000
  - CLEAR COVER TO OUTERMOST REINFORCEMENT LAYER SHALL BE AS FOLLOWS:
    - FOUNDATION BOTTOM :70MM
    - FOUNDATION TOP/SIDES :70MM
    - COLUMNS, PEDESTALS :40MM
    - BEAMS :25MM OR DIA OF BAR WHICHEVER IS MORE
  - REINFORCEMENT STEEL SHALL BE HIGH YIELD STRENGTH DEFORMED BARS(#) CONFORMING TO IS:1786 Grade Fe 500
  - NOT MORE THAN 50% OF THE BARS SHALL BE LAPPED AT ANY SECTION.
  - STRUCTURAL & ARCHITECTURAL DRAWINGS SHOULD BE FOLLOWED IN RELATION TO EACHOTHER & ANY AMBIGUITY IF FOUND SHOULD BE REPORTED IN WRITING BEFORE EXECUTION.
  - STRUCTURAL ENGINEER IS NOT RESPONSIBLE FOR CENTRING, CURING, FABRICATION, WELDING, MISUNDERSTANDING OF DRGS. & QUALITY OF MATERIALS.
  - PROVIDE DOWELS FOR ANY ARCHITECTURAL FEATURES NOT SHOWN IN THIS DRAWING AS PER ARCHITECTURAL DRAWINGS.
  - STRUCTURAL ENGINEER IS NOT RESPONSIBLE FOR ANY STRUCTURAL PROBLEM/FAILURE ARISING DUE TO ANY UNAUTHORISED DRILLING, CUTTING, BREAKING ETC. IN ANY RCC MEMBER FOR ANY PURPOSE WHATSOEVER (AC PIPING, ELECTRICAL, FIRE, PLUMBING ETC.)
  - FOLLOW THIS DRG. WITH RESPECT TO OTHER DRG.

S.No.	LEGENDS

STRUCTURE DESIGN STUDIO

STRUCTURE DESIGN & CONSULTANT

Shop No.-28, Sector-11D, DLF Market, Faridabad-121006

Mob:- +91 8826533453,8744833453

Office:- 0129-3511445

Email:- structuredesignservices22@gmail.com

sdesignstudio2015@gmail.com

DATE	DESCRIPTION	REVISION
17.11.23	GFC.	R4

PROJECT NAME:-  
THE AIRFORCE SCHOOL

LOCATION:-

DRAWING TITLE:-  
FOUNDATION DETAILS

APPROVED BY:—		YATIN GOYAL	
CHECKED BY:—		YATIN GOYAL	
DRAWN BY:—		RAHUL SURYA	
DATE:—		17.11.2023	
SCALE :—		N.T.S	
DRAWING NO:—			
	SDS	FBD	
			STR003R4

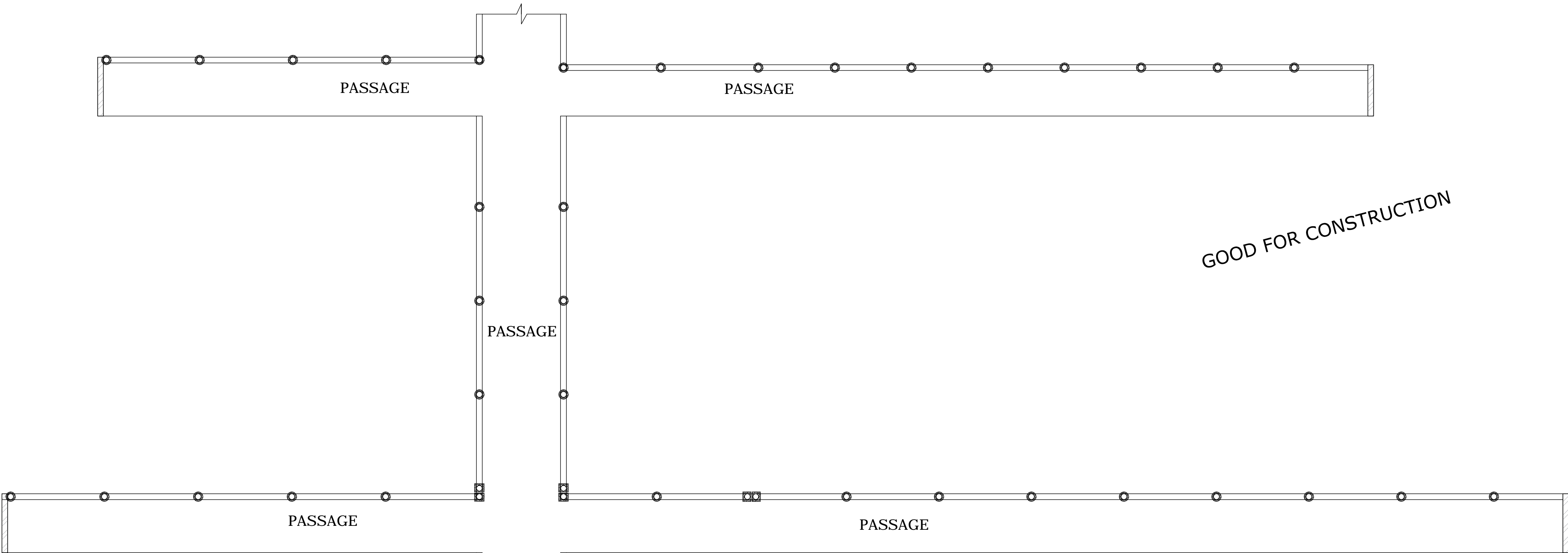

EXISTING COLUMN & BEAM JUNCTION REBAR PLAN

REBARING AT GROUND FLOOR ONLY

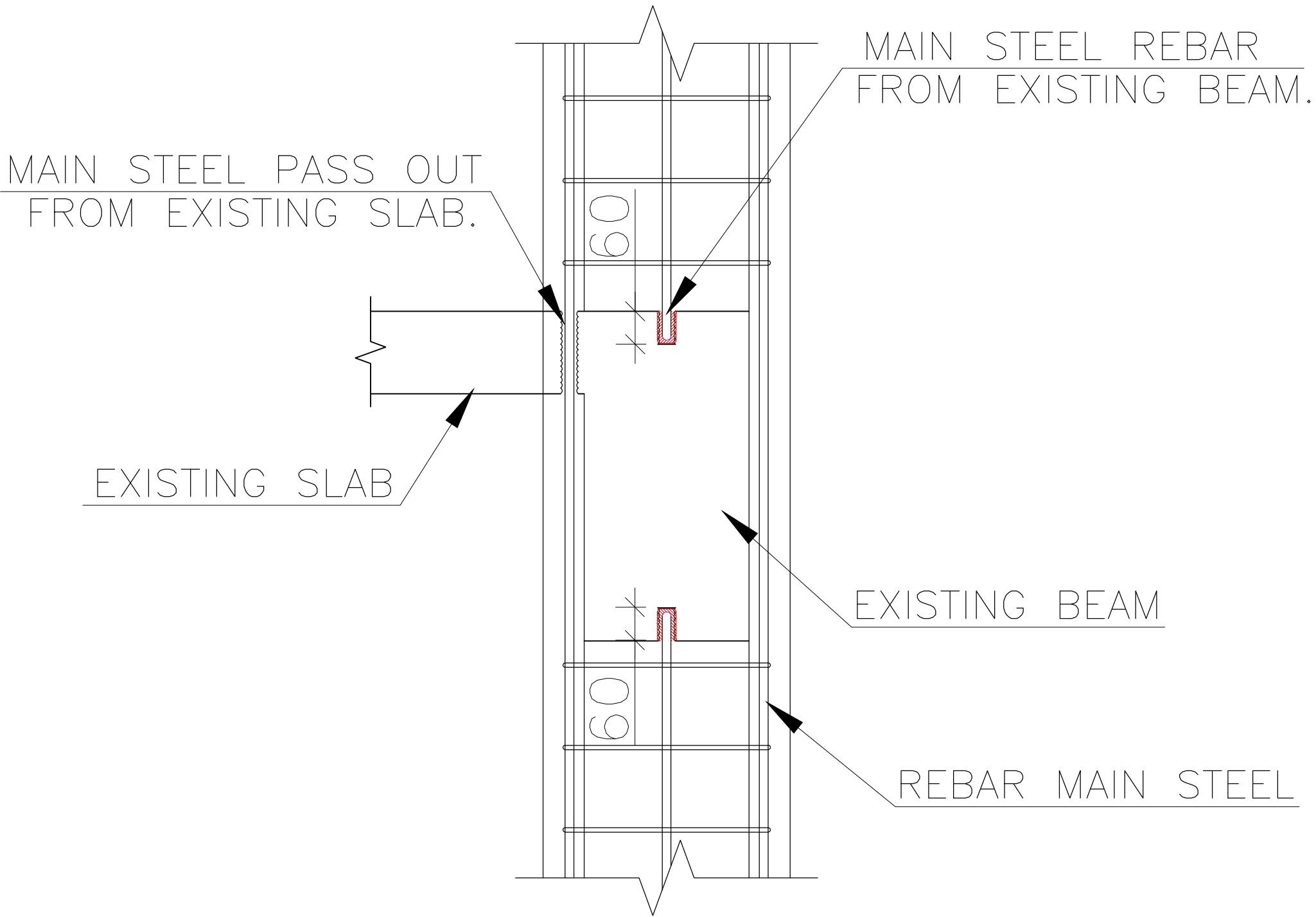
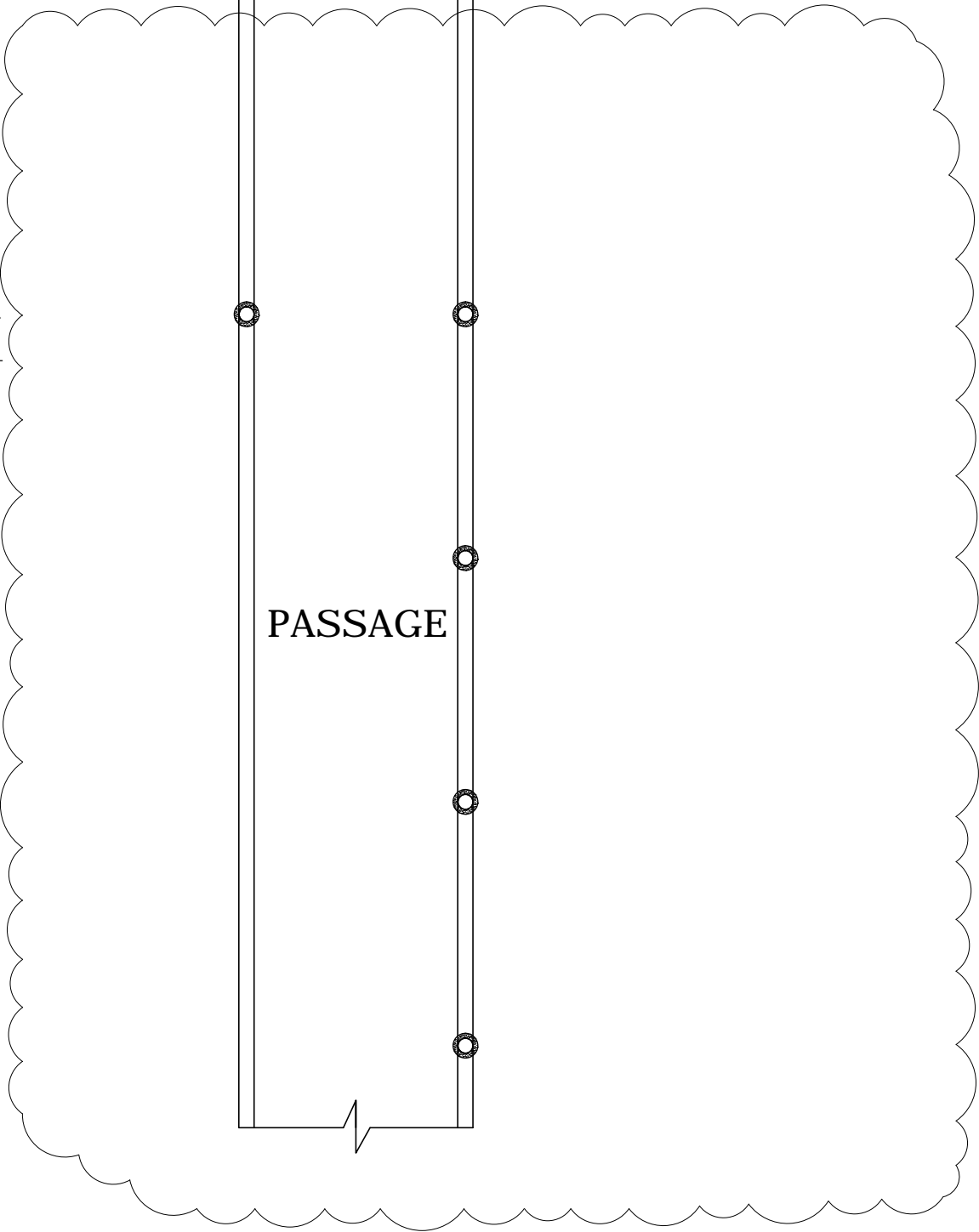

EXISTING BEAM & COLUMN JUNCTION DETAILS

This drawing is the property of STRUCTURE DESIGN STUDIO and it is not to be reproduced, copied or handed over in any form except for the purpose for which it is intended.

NOTES:

- ALL DIMENSIONS ARE IN METERS.
- DRAWINGS SHALL NOT BE SCALED AND ONLY WRITTEN DIMENSIONS TO BE FOLLOWED.
- CONTRACTOR TO CHECK AND VERIFY ALL DIMENSIONS AND REPORT ANY DISCREPANCY BEFORE EXECUTION OF WORK, TO THE CONSULTANTS.
- THE STRUCTURE IS DESIGNED CONSIDERING ABOVE INDICATED CONCRETE & REINFORCING STEEL GRID. IT IS CONTRACTORS RESPONSIBILITY TO ACHIEVE THE DESIRE STRENGTH BY STANDARD DESIGN MIX.
- ALL DIMENSIONS /LEVELS & CUT OUT CHECK AS PER ARCHITECTURAL & SERVICES DRG.
- MICRO-CONC.MIX. M-40 (U.N.O.)
- SLAB STEEL EXTEND .3xLENGTH OF PANEL FROM THE FACE OF BEAM.
- ALL RCC WORKS SHOULD BE CARRIED OUT AS PER IS 456:2000
- CLEAR COVER TO OUTERMOST REINFORCEMENT LAYER SHALL BE AS FOLLOWS:
  - FOUNDATION BOTTOM :70MM
  - FOUNDATION TOP/SIDES :70MM
  - COLUMNS, PEDESTALS :40MM
  - BEAMS :25MM OR DIA OF BAR WHICHEVER IS MORE
- REINFORCEMENT STEEL SHALL BE HIGH YIELD STRENGTH DEFORMED BARS(#) CONFORMING TO IS:1786 Grade Fe 500
- NOT MORE THAN 50% OF THE BARS SHALL BE LAPPED AT ANY SECTION.
- STRUCTURAL & ARCHITECTURAL DRAWINGS SHOULD BE FOLLOWED IN RELATION TO EACHOTHER & ANY AMBIGUITY IF FOUND SHOULD BE REPORTED IN WRITING BEFORE EXECUTION.
- STRUCTURAL ENGINEER IS NOT RESPONSIBLE FOR CENTRING, CURING, FABRICATION, WELDING, MISUNDERSTANDING OF DRGS. & QUALITY OF MATERIALS.
- PROVIDE DOWELS FOR ANY ARCHITECTURAL FEATURES NOT SHOWN IN THIS DRAWING AS PER ARCHITECTURAL DRAWINGS.
- STRUCTURAL ENGINEER IS NOT RESPONSIBLE FOR ANY STRUCTURAL PROBLEM/FAILURE ARISING DUE TO ANY UNAUTHORISED DRILLING, CUTTING, BREAKING ETC. IN ANY RCC MEMBER FOR ANY PURPOSE WHATSOEVER (AC PIPING, ELECTRICAL, FIRE, PLUMBING ETC.)
- FOLLOW THIS DRG. WITH RESPECT TO OTHER DRG.

S.No.	LEGENDS	

STRUCTURE DESIGN STUDIO  
STRUCTURE DESIGN & CONSULTANT  
Shop No.-28, Sector-11D, DLF Market, Faridabad-121006  
Mob: - +91 8826533453,8744833453  
Office: - 0129-3511445  
Email: -structuredesignservices22@gmail.com  
sdesignstudio2015@gmail.com

DATE	DESCRIPTION	REVISION
17.11.23	GFC.	R4

PROJECT NAME:-  
THE AIRFORCE SCHOOL

LOCATION:-

DRAWING TITLE:-  
EXISTING COLUMN & BEAM JUNCTION REBAR DETAILS

APPROVED BY:- YATIN GOYAL

CHECKED BY:- YATIN GOYAL

DRAWN BY:- RAHUL SURYA

DATE:- 17.11.2023

SCALE :- N.T.S

DRAWING NO:-

	SDS	FBD		STR	004	R4
--	-----	-----	--	-----	-----	----